

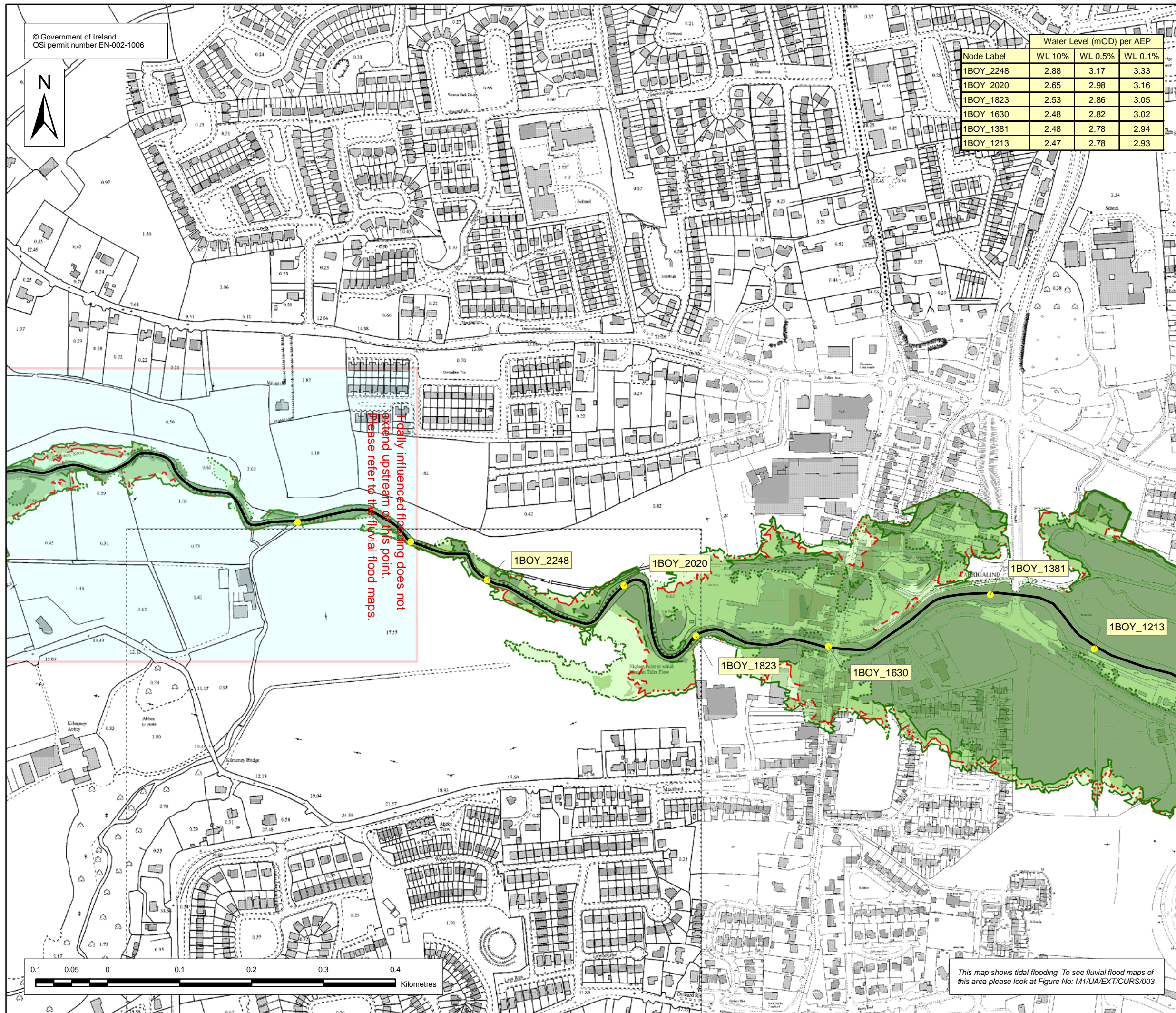

Node Label	Water Level (mOD) per AEP		
	WL 10%	WL 0.5%	WL 0.1%
1BOY_2248	2.88	3.17	3.33
1BOY_2020	2.65	2.98	3.16
1BOY_1823	2.53	2.86	3.05
1BOY_1630	2.48	2.82	3.02
1BOY_1381	2.48	2.78	2.94
1BOY_1213	2.47	2.78	2.93

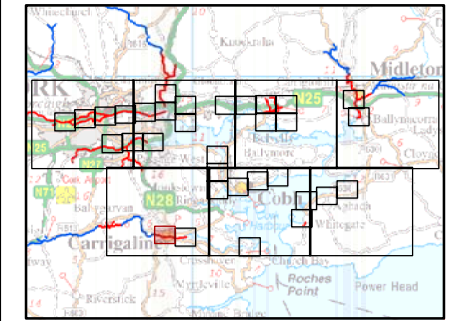

Location Plan :



EXTENT MAP

Legend:

- 10 % AEP Flood Extent
(1 in 10 chance in any given year)
- 0.5 % AEP Flood Extent
(1 in 200 chance in any given year)
- 0.1 % AEP Flood Extent
(1 in 1000 chance in any given year)
- Defended area
- High Confidence (<20m) (10% AEP)
- Medium Confidence (<40m) (10% AEP)
- Low Confidence (> 40m) (10% and 0.1% AEP)
- High Confidence (<20m) (0.5% AEP)
- Medium Confidence (<40m) (0.5% AEP)
- Low Confidence (>40m) (0.5% AEP)
- River Centreline
- Node Point
- Node Label (refer to table)

USER NOTE :

USERS OF THESE MAPS SHOULD REFER TO THE DETAILED DESCRIPTION OF THEIR DERIVATION, LIMITATIONS IN ACCURACY AND GUIDANCE AND CONDITIONS OF USE PROVIDED AT THE FRONT OF THIS BOUND VOLUME. IF THIS MAP DOES NOT FORM PART OF A BOUND VOLUME, IT SHOULD NOT BE USED FOR ANY PURPOSE.

www.halcrow.com

Halcrow Group Ireland
3A Eastgate Road
Eastgate
Little Island
Cork
Ireland

Office of Public Works
17-19 Lower Hatch Street
Dublin 2
Ireland

Project :	
LEE CATCHMENT FLOOD RISK ASSESSMENT AND MANAGEMENT STUDY	
Map :	
CARRIGALINE	
Map Type :	FLOOD EXTENT
Source :	TIDAL FLOODING
Map area :	URBAN AREA
Scenario :	CURRENT
Figure By :	Valeria Medina
Date :	21 June 2012
Checked By :	Paul Dunne
Date :	21 June 2012
Approved By :	Clare Dewar
Date :	21 June 2012
Figure No. :	Revision
M9/UA/EXT/CURS/027	1
Drawing Scale : 1:5,000	Plot Scale : 1:1 @ A3

This map shows tidal flooding. To see fluvial flood maps of this area please look at Figure No: M1/UA/EXT/CURS/003

