

© Government of Ireland  
OSi permit number EN-002-1006

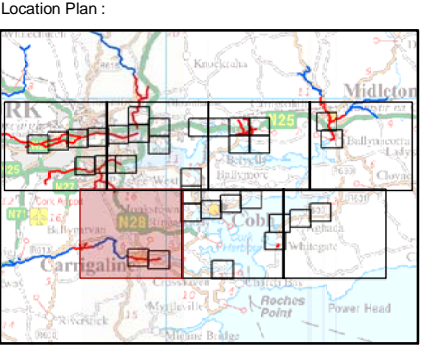

Node Label	Water Level (mOD) per AEP		
	WL 10%	WL 0.5%	WL 0.1%
027	2.94	3.24	3.39
028	2.94	3.24	3.39
1BOY_1630	3.07	3.44	3.66
1BOY_859	3.02	3.32	3.48
1BOY_0	3.02	3.32	3.48
031	2.94	3.24	3.40
032	2.94	3.24	3.39



**EXTENT MAP**

- Legend:
- 10 % AEP Flood Extent  
(1 in 10 chance in any given year)
  - 0.5 % AEP Flood Extent  
(1 in 200 chance in any given year)
  - 0.1 % AEP Flood Extent  
(1 in 1000 chance in any given year)
  - High Confidence (<20m) (10% AEP)
  - Medium Confidence (<40m) (10% AEP)
  - Low Confidence (> 40m) (10% and 0.1% AEP)
  - High Confidence (<20m) (0.5% AEP)
  - Medium Confidence (<40m) (0.5% AEP)
  - Low Confidence (>40m) (0.5% AEP)
  - River Centreline
  - Node Point
  - Node Label (refer to table)

USER NOTE :  
USERS OF THESE MAPS SHOULD REFER TO THE DETAILED DESCRIPTION OF THEIR DERIVATION, LIMITATIONS IN ACCURACY AND GUIDANCE AND CONDITIONS OF USE PROVIDED AT THE FRONT OF THIS BOUND VOLUME. IF THIS MAP DOES NOT FORM PART OF A BOUND VOLUME, IT SHOULD NOT BE USED FOR ANY PURPOSE.

Halcrow Group Ireland  
3A Eastgate Road  
Eastgate  
Little Island  
Cork  
Ireland

Office of Public Works  
17-19 Lower Hatch Street  
Dublin 2  
Ireland

Project :  
**LEE CATCHMENT FLOOD RISK ASSESSMENT AND MANAGEMENT STUDY**

Map :  
**HARBOUR MODEL FLOOD EXTENT MAP**

Map Type : FLOOD EXTENT  
Source : TIDAL FLOODING  
Map area : RURAL AREA  
Scenario : MID RANGE FUTURE SCENARIO

Figure By : Valeria Medina Date : 25 June 2012  
Checked By : Paul Dunne Date : 25 June 2012  
Approved By : Clare Dewar Date : 25 June 2012

Figure No. :  
**M9/RA/EXT/MRFS/005** Revision  
**1**

Drawing Scale : 1:25,000 Plot Scale : 1:1 @ A3

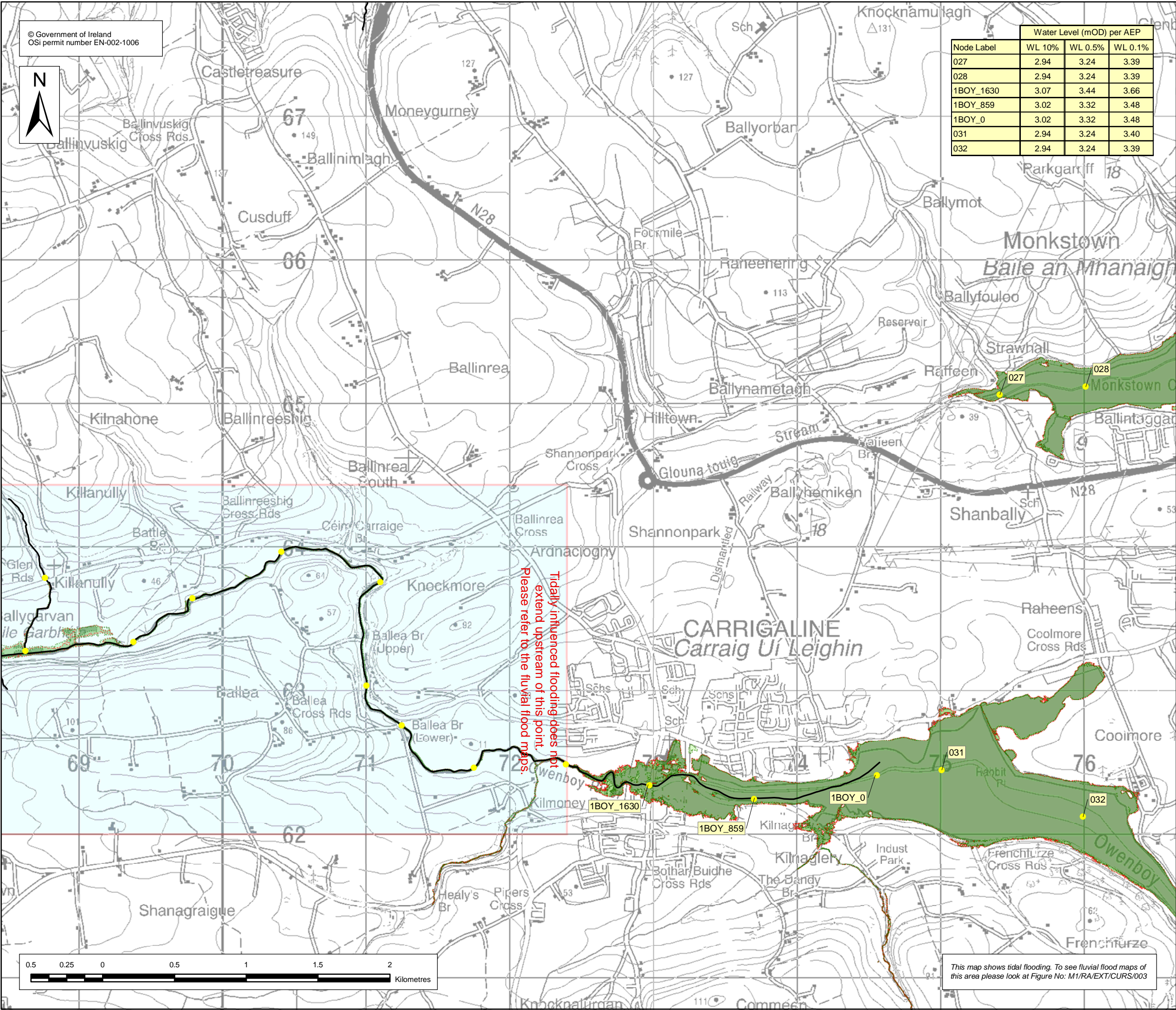

Tidally influenced flooding does not extend upstream of this point. Please refer to the fluvial flood maps.

This map shows tidal flooding. To see fluvial flood maps of this area please look at Figure No: M1/RA/EXT/CURS/003

