

© Government of Ireland  
OSi permit number EN-002-1006

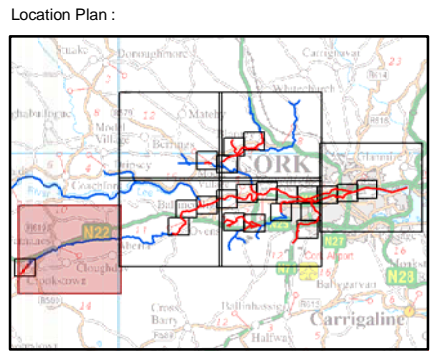
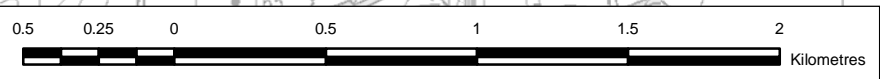
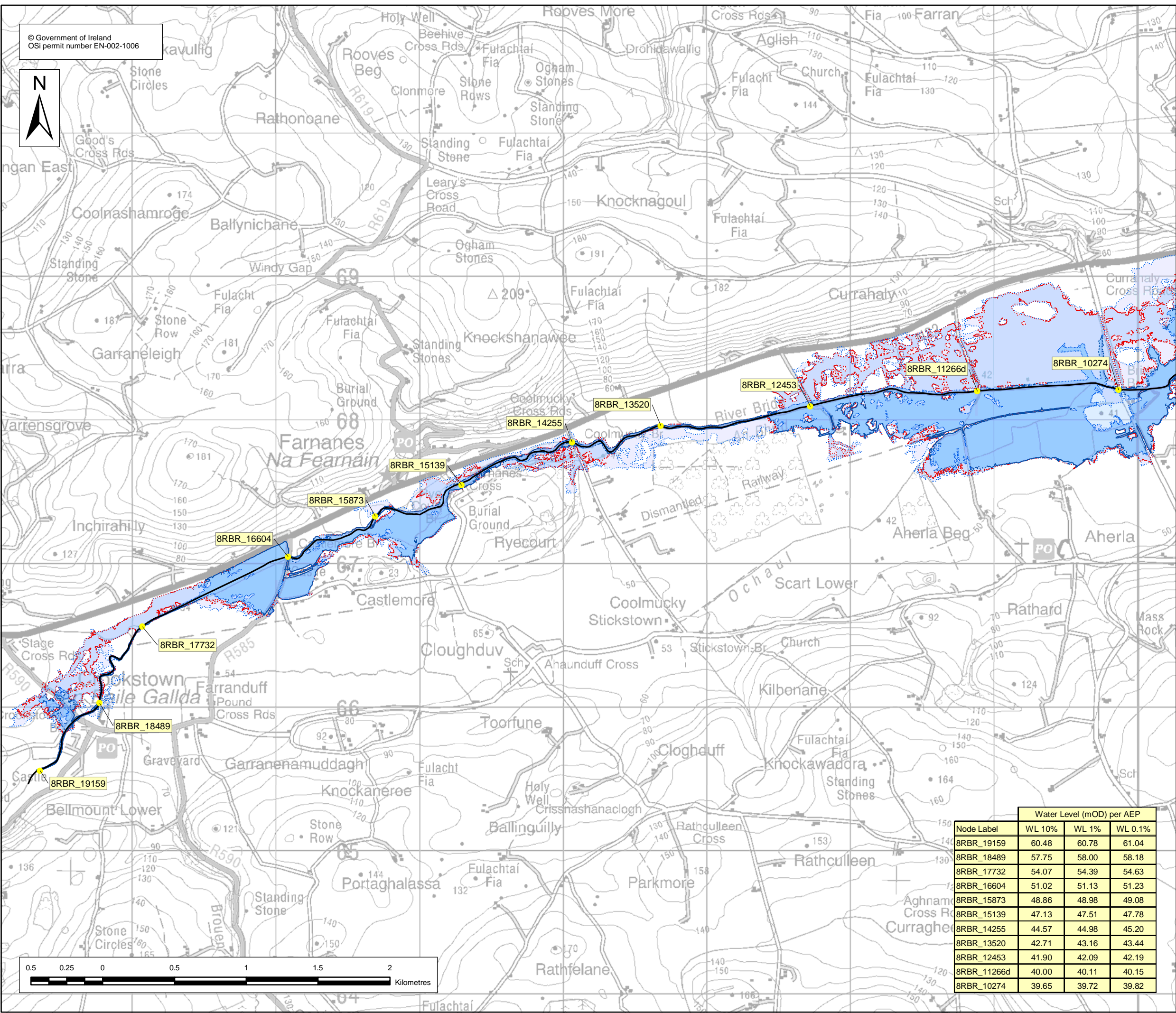

**EXTENT MAP**

- Legend:
- 10 % AEP Flood Extent (1 in 10 chance in any given year)
  - 1 % AEP Flood Extent (1 in 100 chance in any given year)
  - 0.1 % AEP Flood Extent (1 in 1000 chance in any given year)
  - Defended area
  - High Confidence (<20m) (10% AEP)
  - Medium Confidence (<40m) (10% AEP)
  - Low Confidence (>40m) (10% and 0.1% AEP)
  - High Confidence (<20m) (1% AEP)
  - Medium Confidence (<40m) (1% AEP)
  - Low Confidence (>40m) (1% AEP)
  - River Centreline
  - Node Point
  - 8RBR\_376 Node Label (refer to table)

USER NOTE :  
USERS OF THESE MAPS SHOULD REFER TO THE DETAILED DESCRIPTION OF THEIR DERIVATION, LIMITATIONS IN ACCURACY AND GUIDANCE AND CONDITIONS OF USE PROVIDED AT THE FRONT OF THIS BOUND VOLUME. IF THIS MAP DOES NOT FORM PART OF A BOUND VOLUME, IT SHOULD NOT BE USED FOR ANY PURPOSE.

**Halcrow**  
www.halcrow.com

Halcrow Group Ireland  
3A Eastgate Road  
Eastgate  
Little Island  
Cork  
Ireland

**OPW**  
Office of Public Works  
17-19 Lower Hatch Street  
Dublin 2  
Ireland

Project :  
**LEE CATCHMENT FLOOD RISK ASSESSMENT AND MANAGEMENT STUDY**

Map :  
**LOWER LEE MODEL FLOOD EXTENT MAP**

---

Map Type : FLOOD EXTENT

Source : FLUVIAL FLOODING

Map area : RURAL AREA

Scenario : CURRENT

---

Figure By : Valeria Medina Date : 21 June 2012

Checked By : Paul Dunne Date : 21 June 2012

Approved By : Clare Dewar Date : 21 June 2012

---

Figure No. : M8/RA/EXT/CURS/003 Revision : 1

Drawing Scale : 1:25,000 Plot Scale : 1:1 @ A3

Node Label	Water Level (mOD) per AEP		
	WL 10%	WL 1%	WL 0.1%
8RBR_19159	60.48	60.78	61.04
8RBR_18489	57.75	58.00	58.18
8RBR_17732	54.07	54.39	54.63
8RBR_16604	51.02	51.13	51.23
8RBR_15873	48.86	48.98	49.08
8RBR_15139	47.13	47.51	47.78
8RBR_14255	44.57	44.98	45.20
8RBR_13520	42.71	43.16	43.44
8RBR_12453	41.90	42.09	42.19
8RBR_11266d	40.00	40.11	40.15
8RBR_10274	39.65	39.72	39.82