

© Government of Ireland
OSi permit number EN-002-1006

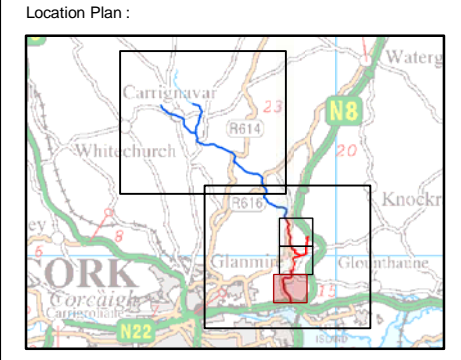

Fluvially influenced flooding does not extend downstream of this point.
Please refer to the tidal flood maps

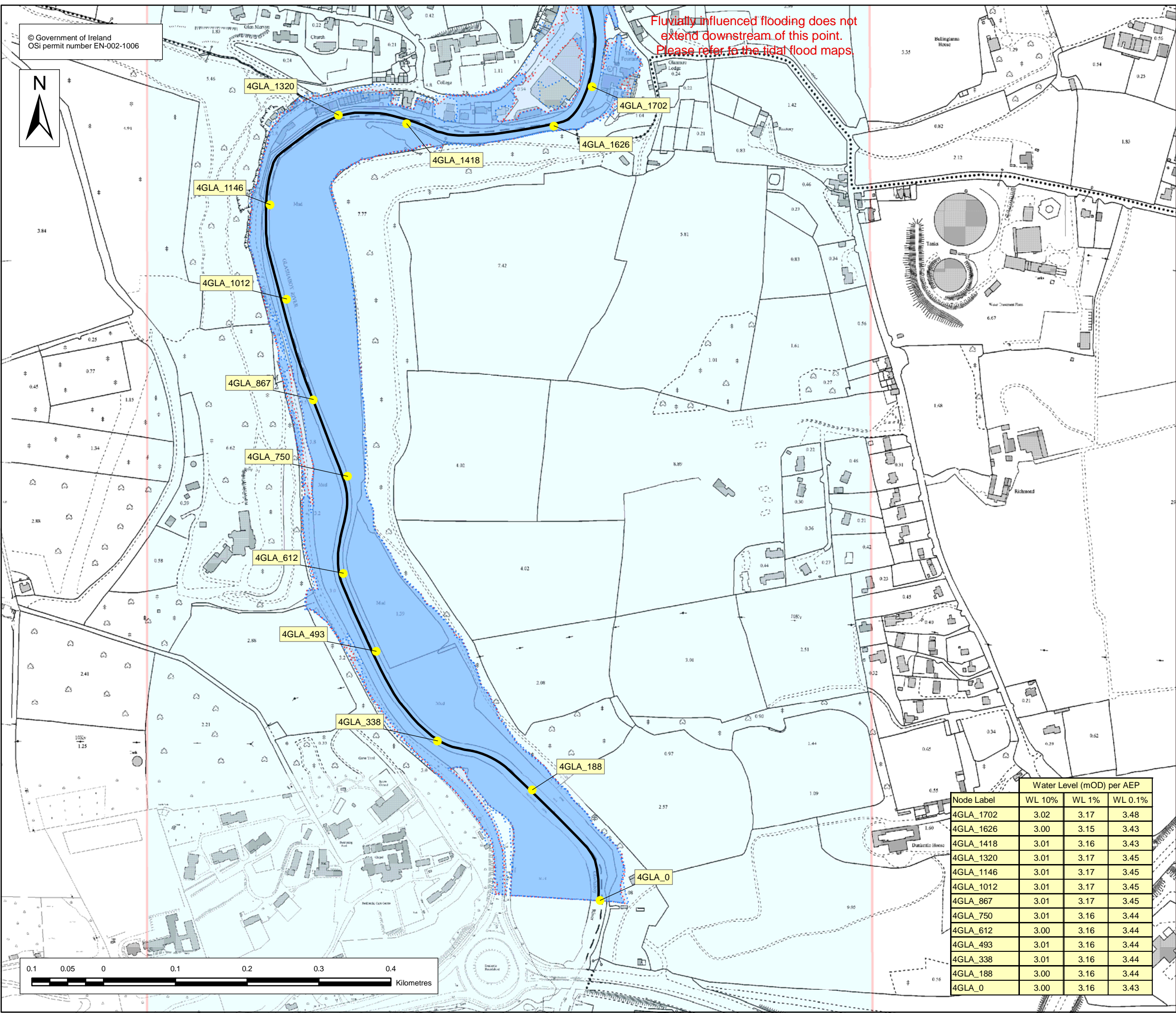

EXTENT MAP

- Legend:
- 10 % AEP Flood Extent (1 in 10 chance in any given year)
 - 1 % AEP Flood Extent (1 in 100 chance in any given year)
 - 0.1 % AEP Flood Extent (1 in 1000 chance in any given year)
 - High Confidence (<20m) (10% AEP)
 - Medium Confidence (<40m) (10% AEP)
 - Low Confidence (>40m) (10% and 0.1% AEP)
 - High Confidence (<20m) (1% AEP)
 - Medium Confidence (<40m) (1% AEP)
 - Low Confidence (>40m) (1% AEP)
 - River Centreline
 - Node Point
 - Node Label (refer to table)

USER NOTE :
USERS OF THESE MAPS SHOULD REFER TO THE DETAILED DESCRIPTION OF THEIR DERIVATION, LIMITATIONS IN ACCURACY AND GUIDANCE AND CONDITIONS OF USE PROVIDED AT THE FRONT OF THIS BOUND VOLUME. IF THIS MAP DOES NOT FORM PART OF A BOUND VOLUME, IT SHOULD NOT BE USED FOR ANY PURPOSE.

Halcrow
www.halcrow.com

Halcrow Group Ireland
3A Eastgate Road
Eastgate
Little Island
Cork
Ireland

OPW
Office of Public Works
17-19 Lower Hatch Street
Dublin 2
Ireland

Project :		LEE CATCHMENT FLOOD RISK ASSESSMENT AND MANAGEMENT STUDY	
Map :		GLANMIRE / SALLYBROOK	
Map Type :		FLOOD EXTENT	
Source :		FLUVIAL FLOODING	
Map area :		URBAN AREA	
Scenario :		MID RANGE FUTURE SCENARIO	
Figure By :	Valeria Medina	Date :	22 June 2012
Checked By :	Paul Dunne	Date :	22 June 2012
Approved By :	Clare Dewar	Date :	22 June 2012
Figure No. :	M4/UA/EXT/MRFS/003	Revision	1
Drawing Scale : 1:5,000		Plot Scale : 1:1 @ A3	

Node Label	Water Level (mOD) per AEP		
	WL 10%	WL 1%	WL 0.1%
4GLA_1702	3.02	3.17	3.48
4GLA_1626	3.00	3.15	3.43
4GLA_1418	3.01	3.16	3.43
4GLA_1320	3.01	3.17	3.45
4GLA_1146	3.01	3.17	3.45
4GLA_1012	3.01	3.17	3.45
4GLA_867	3.01	3.17	3.45
4GLA_750	3.01	3.16	3.44
4GLA_612	3.00	3.16	3.44
4GLA_493	3.01	3.16	3.44
4GLA_338	3.01	3.16	3.44
4GLA_188	3.00	3.16	3.44
4GLA_0	3.00	3.16	3.43

